RONGCHUAN



RONGCHUAN

PROFESSIONAL IMPORT AND EXPORT CO., LTD

CHINA ZHEJIANG JIAXING

Post code : 314007
Telephone: 13372311939
Fax : 0573-83189163
Email : sales@ruixiaocaster. com
Address : 18A03, block B, Jiaxing World Trade Center, 705 Guangyi Road, Nanhu District, Jiaxing City

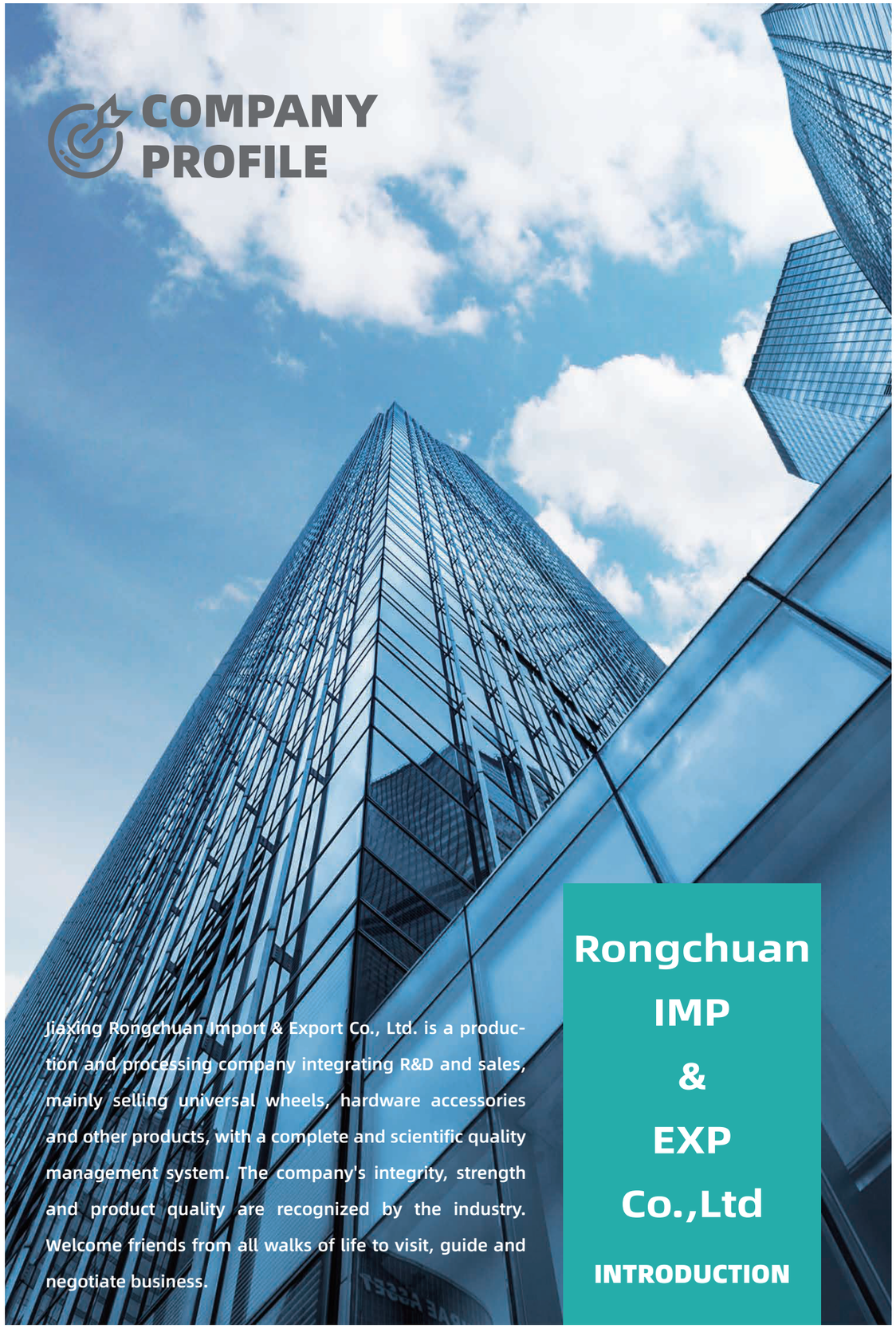

COMPANY PROFILE

Jiaxing Rongchuan Import & Export Co., Ltd. is a production and processing company integrating R&D and sales, mainly selling universal wheels, hardware accessories and other products, with a complete and scientific quality management system. The company's integrity, strength and product quality are recognized by the industry. Welcome friends from all walks of life to visit, guide and negotiate business.

Rongchuan IMP & EXP Co.,Ltd

INTRODUCTION

ALBUM CATALOGUE

Gold Diamond Series	03	Adjustable series	51
Furniture wheel series	05	European treasure wheel	51
Light series	07	Furniture wheel series	52
Grey Rubber series	10	Foot cup series	53
Double wheel series	12	Single wheel series	57
Medium series	13	Trolley series	59
Regulation series	21		
Heavy Duty series	22		
Stainless steel series	29		
Medical wheel series	39		
FOOT MASTER	41		
Low center series	46		
Super heavy series	48		
Medium and heavy series	50		

Gold Diamond Series

Double axis
PVC mute wheel

PVC
1.5/2/2.5 inch

Brake / Universal / directional



Spec (inch)	Wheel Material	Wheel Dia	Width	Load Height	Swivel Radius	Plate Size	Hole Spacing	Aperture	Threaded Stem Slze	Load Capacity	Bearing
1.5	PVC	40	22	60	51	60*43.5	44*30	6.3*9.3	M10*15	30	6080
2	PVC	50	24	73	54	71*51	51*35	8*10.5	M10*25	40	6080
2.5	PVC	65	32	91	66	92.6*63.2	73*45	8.2*11.2	M12*30	60	6001

RONGCHUAN

Gold Diamond Series

Double axis
PVC mute wheel

PVC
1.5/2/2.5 inch

Brake / Universal / directional



Spec (inch)	Wheel Material	Wheel Dia	Width	Load Height	Swivel Radius	Plate Size	Hole Spacing	Aperture	Threaded Stem Slze	Load Capacity	Bearing
1.5	PVC	40	22	60	51	60*43.5	44*30	6.3*9.3	M10*15	30	6080
2	PVC	50	24	73	54	71*51	51*35	8*10.5	M10*25	40	6080
2.5	PVC	65	32	91	66	92.6*63.2	73*45	8.2*11.2	M12*30	60	6001

Double axis
PVC mute wheel

PVC
1.5/2/2.5 inch

Brake / Universal / directional



Spec (inch)	Wheel Material	Wheel Dia	Width	Load Height	Swivel Radius	Plate Size	Hole Spacing	Aperture	Threaded Stem Slze	Load Capacity	Bearing
1.5	PVC	40	22	60	51	60*43.5	44*30	6.3*9.3	M10*15	30	6080
2	PVC	50	24	73	54	71*51	51*35	8*10.5	M10*25	40	6080
2.5	PVC	65	32	91	66	92.6*63.2	73*45	8.2*11.2	M12*30	60	6001

Double axis
PP mute wheel

PP
1.5/2/2.5 inch

Brake / Universal / directional



Spec (inch)	Wheel Material	Wheel Dia	Width	Load Height	Swivel Radius	Plate Size	Hole Spacing	Aperture	Threaded Stem Slze	Load Capacity	Bearing
1.5	PP	40	22	60	51	60*43.5	44*30	6.3*9.3	M10*15	30	6080
2	PP	50	24	73	54	71*51	51*35	8*10.5	M10*25	40	6080
2.5	PP	65	32	91	66	92.6*63.2	73*45	8.2*11.2	M12*30	60	6001

Furniture wheel series

TPE furniture wheel — TPE, 1.5/2 inch — Brake / Universal



Spec (inch)	Wheel Material	Wheel Dia	Width	Load Height	Swivel Radius	Plate Size	Hole Spacing	Aperture	Threaded Stem Slze	Load Capacity	Bearing
1.5	TPE	37	17	52	---	38*33	---	6	---	35	---
2	TPE	50	17	64	---	38*33	---	6	---	50	---

TPE furniture wheel — TPE, 1/1.25/1.5/2 inch — Brake / Universal



Spec (inch)	Wheel Material	Wheel Dia	Width	Load Height	Swivel Radius	Plate Size	Hole Spacing	Aperture	Threaded Stem Slze	Load Capacity	Bearing
1	TPE	21	13	38	---	33*39	24*30	---	M8*25	15	---
1.25	TPE	30	13	46	---	33*40	24*30	---	M8*25	20	---
1.5	TPE	37	17	52	---	38*46	28*36	---	M8*25	25	---
2	TPE	50	17	64	---	38*46	28*36	---	M8*25	30	---

RONGCHUAN

Furniture wheel series

White PP wheel — PP, 1/1.25/1.5/2/2.5/3/4 inch — Brake / Universal / directional



Spec (inch)	Wheel Material	Wheel Dia	Width	Load Height	Swivel Radius	Plate Size	Hole Spacing	Aperture	Threaded Stem Slze	Load Capacity	Bearing
1	PP	25.5	13	33	29	38*32	29.5*23.5	4.2	---	10	---
1.25	PP	30	13	36	29	38*32	29.5*23.5	4.2	---	15	---
1.5	PP	39	17	50	40	47*39	35*28	5	M10*15	20	---
2	PP	50	21	63	46	59*47	45*35	6.2	M10*15	30	---
2.5	PP	65	26	84	56	70*58	53*41	8.4	M10*15	35	---
3	PP	75	26	95	62	70*58	53*41	8.4	M10*15	45	---
4	PP	100	26	116	73	85*72	61*54	8.4	M10*15	55	---

Black PP wheel — PP, 1/1.25/1.5/2/2.5/3/4 inch — Brake / Universal / directional



Spec (inch)	Wheel Material	Wheel Dia	Width	Load Height	Swivel Radius	Plate Size	Hole Spacing	Aperture	Threaded Stem Slze	Load Capacity	Bearing
1	PP	25.5	13	33	29	38*32	29.5*23.5	4.2	---	10	---
1.25	PP	30	13	36	29	38*32	29.5*23.5	4.2	---	15	---
1.5	PP	39	17	50	40	47*39	35*28	5	M10*15	20	---
2	PP	50	21	63	46	59*47	45*35	6.2	M10*15	30	---
2.5	PP	65	26	84	56	70*58	53*41	8.4	M10*15	35	---
3	PP	75	26	95	62	70*58	53*41	8.4	M10*15	45	---

Light series

Light rubber wheel Rubber 1/1.25/1.5/2/2.5/3/4 inch Brake / Universal / directional



Spec (inch)	Wheel Material	Wheel Dia	Width	Load Height	Swivel Radius	Plate Size	Hole Spacing	Aperture	Threaded Stem Slze	Load Capacity	Bearing
1	Rubber	25.5	13	33	29	38*32	29.5*23.5	4.2	---	10	---
1.25	Rubber	30	13	36	29	38*32	29.5*23.5	4.2	---	15	---
1.5	Rubber	39	17	50	40	47*39	35*28	5	M10*15	20	---
2	Rubber	50	21	63	46	59*47	45*35	6.2	M10*15	30	---
2.5	Rubber	65	26	84	56	70*58	53*41	8.4	M10*15	35	---
3	Rubber	75	26	95	62	70*58	53*41	8.4	M10*15	45	---
4	Rubber	100	26	116	73	85*72	61*54	8.4	M10*15	55	---

Light PP wheel PP 1/1.25/1.5/2/2.5/3/4 inch Brake / Universal / directional



Spec (inch)	Wheel Material	Wheel Dia	Width	Load Height	Swivel Radius	Plate Size	Hole Spacing	Aperture	Threaded Stem Slze	Load Capacity	Bearing
1	PP	25.5	13	33	29	38*32	29.5*23.5	4.2	---	10	---
1.25	PP	30	13	36	29	38*32	29.5*23.5	4.2	---	15	---
1.5	PP	39	17	50	40	47*39	35*28	5	M10*15	20	---
2	PP	50	21	63	46	59*47	45*35	6.2	M10*15	30	---
2.5	PP	65	26	84	56	70*58	53*41	8.4	M10*15	35	---
3	PP	75	26	95	62	70*58	53*41	8.4	M10*15	45	---
4	PP	100	26	116	73	85*72	61*54	8.4	M10*15	55	---

RONGCHUAN

Light series

Light pig iron wheel PL 1.5/2/2.5/3/4 inch Brake / Universal / directional



Spec (inch)	Wheel Material	Wheel Dia	Width	Load Height	Swivel Radius	Plate Size	Hole Spacing	Aperture	Threaded Stem Slze	Load Capacity	Bearing
1.5	PL	39	17	50	40	47*39	35*28	5	M10*15	20	---
2	PL	50	21	63	46	59*47	45*35	6.2	M10*15	30	---
2.5	PL	65	26	84	56	70*58	53*41	8.4	M10*15	35	---
3	PL	75	26	95	62	70*58	53*41	8.4	M10*15	45	---
4	PL	100	26	116	73	85*72	61*54	8.4	M10*15	55	---

PVC/PU wheel PVC/PU 1.5/2/2.5/3/4 inch Brake / Universal / directional



Spec (inch)	Wheel Material	Wheel Dia	Width	Load Height	Swivel Radius	Plate Size	Hole Spacing	Aperture	Threaded Stem Slze	Load Capacity	Bearing
1.5	PVC/PU	39	17	50	40	47*39	35*28	5	M10*15	20	---
2	PVC/PU	50	21	63	46	59*47	45*35	6.2	M10*15	30	---
2.5	PVC/PU	65	26	84	56	70*58	53*41	8.4	M10*15	35	---
3	PVC/PU	75	26	95	62	70*58	53*41	8.4	M10*15	45	---
4	PVC/PU	100	26	116	73	85*72	61*54	8.4	M10*15	55	---

Light series

Grey faced TPR wheel TPR 1.5/2/2.5/3/4 inch — Brake / Universal / directional



Spec (inch)	Wheel Material	Wheel Dia	Width	Load Height	Swivel Radius	Plate Size	Hole Spacing	Aperture	Threaded Stem Slze	Load Capacity	Bearing
1.5	TPR	39	17	50	40	47*39	35*28	5	M10*15	20	---
2	TPR	50	21	63	46	59*47	45*35	6.2	M10*15	30	---
2.5	TPR	65	26	84	56	70*58	53*41	8.4	M10*15	35	---
3	TPR	75	26	95	62	70*58	53*41	8.4	M10*15	45	---
4	TPR	100	26	116	73	85*72	61*54	8.4	M10*15	55	---

Transparent PU wheel PU 1.5/2/3 inch — Brake / Universal



Spec (inch)	Wheel Material	Wheel Dia	Width	Load Height	Swivel Radius	Plate Size	Hole Spacing	Aperture	Threaded Stem Slze	Load Capacity	Bearing
1.5	PU	35	17	50	40	42*42	32*32	4	---	20	---
2	PU	50	21	65	46	42*42	32*32	6	---	30	---
3	PU	75	25	95	62	60*60	45*45	8	---	45	---

Grey rubber series

Mesh PVC wheel PVC 2/2.5/3/4/5 inch — Brake / Universal / directional

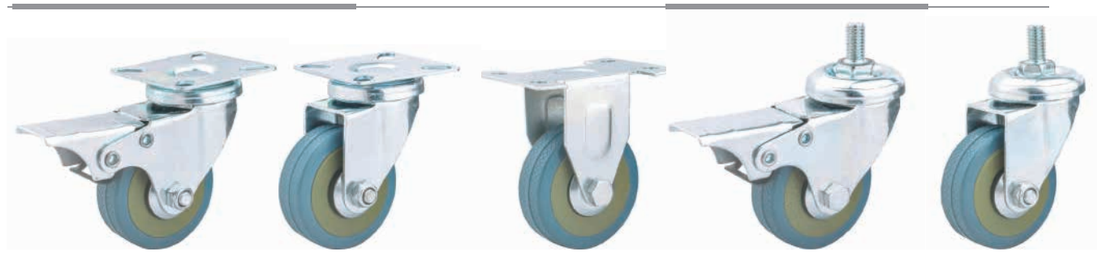

Spec (inch)	Wheel Material	Wheel Dia	Width	Load Height	Swivel Radius	Plate Size	Hole Spacing	Aperture	Threaded Stem Slze	Load Capacity	Bearing
2	PVC	50	17	71	45	50*50	35*35	7*12	M10*15	30	---
2.5	PVC	65	21	91	63	65*65	48*48	6.5*12	M10*15	35	---
3	PVC	75	21	101	65	65*65	48*48	6.5*12	M10*15	45	---
4	PVC	100	27	117	84	76*76	53*53	8.3*15.3	M12*30	55	---
5	PVC	125	27	154	97	76*76	53*53	8.3*15.3	M12*30	65	---

Rubber wheel with cover Rubber 2/2.5/3/4/5 inch — Brake / Universal / directional



Spec (inch)	Wheel Material	Wheel Dia	Width	Load Height	Swivel Radius	Plate Size	Hole Spacing	Aperture	Threaded Stem Slze	Load Capacity	Bearing
2	Rubber	50	17	71	45	50*50	35*35	7*12	M10*15	30	---
2.5	Rubber	65	21	91	63	65*65	48*48	6.5*12	M10*15	35	---
3	Rubber	75	21	101	65	65*65	48*48	6.5*12	M10*15	45	---
4	Rubber	100	27	117	84	76*76	53*53	8.3*15.3	M12*30	55	---
5	Rubber	125	27	154	97	76*76	53*53	8.3*15.3	M12*30	65	---

Grey rubber series

Black core PVC wheel PVC 2/2.5/3/4/5 inch — Brake / Universal / directional



Spec (inch)	Wheel Material	Wheel Dia	Width	Load Height	Swivel Radius	Plate Size	Hole Spacing	Aperture	Threaded Stem Slze	Load Capacity	Bearing
2	PVC	50	17	71	45	50*50	35*35	7*12	M10*15	30	---
2.5	PVC	65	21	91	63	65*65	48*48	6.5*12	M10*15	35	---
3	PVC	75	21	101	65	65*65	48*48	6.5*12	M10*15	45	---
4	PVC	100	27	117	84	76*76	53*53	8.3*15.3	M12*30	55	---
5	PVC	125	27	154	97	76*76	53*53	8.3*15.3	M12*30	65	---

Grey rubber wheel Rubber 2/2.5/3/4/5 inch — Brake / Universal / directional



Spec (inch)	Wheel Material	Wheel Dia	Width	Load Height	Swivel Radius	Plate Size	Hole Spacing	Aperture	Threaded Stem Slze	Load Capacity	Bearing
2	Rubber	50	17	71	45	50*50	35*35	7*12	M10*15	30	---
2.5	Rubber	65	21	91	63	65*65	48*48	6.5*12	M10*15	35	---
3	Rubber	75	21	101	65	65*65	48*48	6.5*12	M10*15	45	---
4	Rubber	100	27	117	84	76*76	53*53	8.3*15.3	M12*30	55	---
5	Rubber	125	27	154	97	76*76	53*53	8.3*15.3	M12*30	65	---

Double wheel series

PU double wheel PU 2/3 inch — Brake / Universal / directional



Spec (inch)	Wheel Material	Wheel Dia	Width	Load Height	Swivel Radius	Plate Size	Hole Spacing	Aperture	Threaded Stem Slze	Load Capacity	Bearing
2	PU	50	24	73	---	71*51	51*35	8*10.5	---	---	---
3	PU	75	24	102	---	92.6*63.2	73*45	8.2*11.2	---	---	---

TPR double wheel TPR 1.5/2/3 inch — Brake / Universal / directional



Spec (inch)	Wheel Material	Wheel Dia	Width	Load Height	Swivel Radius	Plate Size	Hole Spacing	Aperture	Threaded Stem Slze	Load Capacity	Bearing
1.5	TPR	40	22	60	51	60*63.5	44*30	6.3*9.6	M10*25	40	6001
2	TPR	60	24	73	54	71*51	51*35	8*10.5	M10*25	60	6001
3	TPR	75	32	102	64	92.6*63.2	73*45	8.2*11.2	M12*30	80	6001

Medium series

Double bearing
PVC / PU wheel

PVC/PU
2.5/3/4/5 inch

Brake / Universal / directional



Spec (inch)	Wheel Material	Wheel Dia	Width	Load Height	Swivel Radius	Plate Size	Hole Spacing	Aperture	Threaded Stem Slze	Load Capacity	Bearing
2.5	PVC/PU	65	32	91	66	92.6*63.2	73*45	8.2*11.2	M10*25	60	6001
3	PVC/PU	75	32	102	64	92.6*63.2	73*45	8.2*11.2	M10*25	80	6001
4	PVC/PU	100	32	128	77	92.6*63.2	73*45	8.2*11.2	M12*30	90	6001
5	PVC/PU	125	32	152	91	92.6*63.2	73*45	8.2*11.2	M12*30	100	6001

Single bearing
PVC wheel

PVC/PU
2.5/3/4/5 inch

Brake / Universal / directional



Spec (inch)	Wheel Material	Wheel Dia	Width	Load Height	Swivel Radius	Plate Size	Hole Spacing	Aperture	Threaded Stem Slze	Load Capacity	Bearing
2.5	PVC/PU	65	32	91	66	92.6*63.2	73*45	8.2*11.2	M10*25	60	6001
3	PVC/PU	75	32	102	64	92.6*63.2	73*45	8.2*11.2	M10*25	80	6001
4	PVC/PU	100	32	128	77	92.6*63.2	73*45	8.2*11.2	M12*30	90	6001
5	PVC/PU	125	32	152	91	92.6*63.2	73*45	8.2*11.2	M12*30	100	6001

Medium series

Grey faced
PVC wheel

PVC
2.5/3/4/5 inch

Brake / Universal / directional



Spec (inch)	Wheel Material	Wheel Dia	Width	Load Height	Swivel Radius	Plate Size	Hole Spacing	Aperture	Threaded Stem Slze	Load Capacity	Bearing
2.5	PVC	65	32	91	66	92.6*63.2	73*45	8.2*11.2	M10*25	60	6001
3	PVC	75	32	102	64	92.6*63.2	73*45	8.2*11.2	M10*25	80	6001
4	PVC	100	32	128	77	92.6*63.2	73*45	8.2*11.2	M12*30	90	6001
5	PVC	125	32	152	91	92.6*63.2	73*45	8.2*11.2	M12*30	100	6001

Single bearing
PVC wheel

PVC
2.5/3/4/5 inch

Brake / Universal / directional



Spec (inch)	Wheel Material	Wheel Dia	Width	Load Height	Swivel Radius	Plate Size	Hole Spacing	Aperture	Threaded Stem Slze	Load Capacity	Bearing
2.5	PVC	65	32	91	66	92.6*63.2	73*45	8.2*11.2	M10*25	60	6001
3	PVC	75	32	102	64	92.6*63.2	73*45	8.2*11.2	M10*25	80	6001
4	PVC	100	32	128	77	92.6*63.2	73*45	8.2*11.2	M12*30	90	6001
5	PVC	125	32	152	91	92.6*63.2	73*45	8.2*11.2	M12*30	100	6001

Medium series

Double bearing
PP wheel

PP
2.5/3/4/5 inch

Brake / Universal / directional



Spec (inch)	Wheel Material	Wheel Dia	Width	Load Height	Swivel Radius	Plate Size	Hole Spacing	Aperture	Threaded Stem Slze	Load Capacity	Bearing
2.5	PP	65	32	91	66	92.6*63.2	73*45	8.2*11.2	M10*25	60	6001
3	PP	75	32	102	64	92.6*63.2	73*45	8.2*11.2	M10*25	80	6001
4	PP	100	32	128	77	92.6*63.2	73*45	8.2*11.2	M12*30	90	6001
5	PP	125	32	152	91	92.6*63.2	73*45	8.2*11.2	M12*30	100	6001

Double bearing
PU wheel

PU
2.5/3/4/5 inch

Brake / Universal / directional



Spec (inch)	Wheel Material	Wheel Dia	Width	Load Height	Swivel Radius	Plate Size	Hole Spacing	Aperture	Threaded Stem Slze	Load Capacity	Bearing
2.5	PU	65	32	91	66	92.6*63.2	73*45	8.2*11.2	M10*25	60	6001
3	PU	75	32	102	64	92.6*63.2	73*45	8.2*11.2	M10*25	80	6001
4	PU	100	32	128	77	92.6*63.2	73*45	8.2*11.2	M12*30	90	6001
5	PU	125	32	152	91	92.6*63.2	73*45	8.2*11.2	M12*30	100	6001

Medium series

Double bearing
TPR mute wheel

TPR
3/4/5 inch

Brake / Universal / directional



Spec (inch)	Wheel Material	Wheel Dia	Width	Load Height	Swivel Radius	Plate Size	Hole Spacing	Aperture	Threaded Stem Slze	Load Capacity	Bearing
3	TPR	75	32	102	64	92.6*63.2	73*45	8.2*11.2	M10*25	80	6001
4	TPR	100	32	128	77	92.6*63.2	73*45	8.2*11.2	M12*30	90	6001
5	TPR	125	32	152	91	92.6*63.2	73*45	8.2*11.2	M12*30	100	6001

Single bearing
TPR mute wheell

TPR
3/4/5 inch

Brake / Universal / directional



Spec (inch)	Wheel Material	Wheel Dia	Width	Load Height	Swivel Radius	Plate Size	Hole Spacing	Aperture	Threaded Stem Slze	Load Capacity	Bearing
3	TPR	75	32	102	64	92.6*63.2	73*45	8.2*11.2	M10*25	80	6202
4	TPR	100	32	128	77	92.6*63.2	73*45	8.2*11.2	M12*30	90	6202
5	TPR	125	32	152	91	92.6*63.2	73*45	8.2*11.2	M12*30	100	6202

Medium series

Medium brown high temperature wheel PA+GF 3/4/5 inch Brake / Universal / directional



Spec (inch)	Wheel Material	Wheel Dia	Width	Load Height	Swivel Radius	Plate Size	Hole Spacing	Aperture	Threaded Stem Slze	Load Capacity	Bearing
3	PA+GF	75	32	102	64	92.6*63.2	73*45	8.2*11.2	M10*25	100	6200
4	PA+GF	100	32	128	77	92.6*63.2	73*45	8.2*11.2	M12*30	150	6200
5	PA+GF	125	32	152	91	92.6*63.2	73*45	8.2*11.2	M12*30	180	6200

Medium black high temperature wheel PA+GF 3/4/5 inch Brake / Universal / directional



Spec (inch)	Wheel Material	Wheel Dia	Width	Load Height	Swivel Radius	Plate Size	Hole Spacing	Aperture	Threaded Stem Slze	Load Capacity	Bearing
3	PA+GF	75	32	102	64	92.6*63.2	73*45	8.2*11.2	M10*25	100	6001
4	PA+GF	100	32	128	77	92.6*63.2	73*45	8.2*11.2	M12*30	150	6001
5	PA+GF	125	32	152	91	92.6*63.2	73*45	8.2*11.2	M12*30	180	6001

Medium series

Double bearing rubber wheel Rubber 2.5/3/4/5 inch Brake / Universal / directional



Spec (inch)	Wheel Material	Wheel Dia	Width	Load Height	Swivel Radius	Plate Size	Hole Spacing	Aperture	Threaded Stem Slze	Load Capacity	Bearing
2.5	Rubber	65	32	91	66	92.6*63.2	73*45	8.2*11.2	M10*25	60	6001
3	Rubber	75	32	102	64	92.6*63.2	73*45	8.2*11.2	M10*25	80	6001
4	Rubber	100	32	128	77	92.6*63.2	73*45	8.2*11.2	M12*30	90	6001
5	Rubber	125	32	152	91	92.6*63.2	73*45	8.2*11.2	M12*30	100	6001

Double bearing PVC / PU wheel PVC/PU 2.5/3/4/5 inch Brake / Universal / directional



Spec (inch)	Wheel Material	Wheel Dia	Width	Load Height	Swivel Radius	Plate Size	Hole Spacing	Aperture	Threaded Stem Slze	Load Capacity	Bearing
2.5	PVC/PU	65	32	91	66	92.6*63.2	73*45	8.2*11.2	M10*25	60	6001
3	PVC/PU	75	32	102	64	92.6*63.2	73*45	8.2*11.2	M10*25	80	6001
4	PVC/PU	100	32	128	77	92.6*63.2	73*45	8.2*11.2	M12*30	90	6001
5	PVC/PU	125	32	152	91	92.6*63.2	73*45	8.2*11.2	M12*30	100	6001

Medium series

Medium sized single shaft non-slip PVC wheel | PVC 3/4/5 inch | Brake / Universal / directional



Spec (inch)	Wheel Material	Wheel Dia	Width	Load Height	Swivel Radius	Plate Size	Hole Spacing	Aperture	Threaded Stem Slze	Load Capacity	Bearing
3	PVC	75	32	102	64	92.6*63.2	73*45	8.2*11.2	M10*25	80	6001
4	PVC	100	32	128	77	92.6*63.2	73*45	8.2*11.2	M12*30	110	6001
5	PVC	125	32	152	91	92.6*63.2	73*45	8.2*11.2	M12*30	120	6001

Medium PU caster | PU 3/4/5 inch | Brake / Universal / directional



Spec (inch)	Wheel Material	Wheel Dia	Width	Load Height	Swivel Radius	Plate Size	Hole Spacing	Aperture	Threaded Stem Slze	Load Capacity	Bearing
3	PU	75	32	102	64	92.6*63.2	73*45	8.2*11.2	M10*25	80	6001
4	PU	100	32	128	77	92.6*63.2	73*45	8.2*11.2	M12*30	110	6001
5	PU	125	32	152	91	92.6*63.2	73*45	8.2*11.2	M12*30	120	6001

RONGCHUAN

Medium series

Medium PU caster | PU 2.5/3 inch | Brake / Universal



Spec (inch)	Wheel Material	Wheel Dia	Width	Load Height	Swivel Radius	Plate Size	Hole Spacing	Aperture	Threaded Stem Slze	Load Capacity	Bearing
2.5	PU	64	24	89	---	---	---	---	11*22	---	---
3	PU	75	24	98	---	---	---	---	11*22	---	---



Adjusting wheel series

Chrome plated damping wheel TPR 3/4/5 inch

Brake / Universal / directional



Spec (inch)	Wheel Material	Wheel Dia	Width	Load Height	Swivel Radius	Plate Size	Hole Spacing	Aperture	Threaded Stem Slze	Load Capacity	Bearing
3	TPR	75	32	113	106.5	95*70	73.5*48.5	---	10	100	---
4	TPR	100	32	137	106	95*70	73.5*48.5	---	12	120	---
5	TPR	125	32	164	109.5	95*70	73.5*48.5	---	16	150	---

Horizontal adjustment wheel PU 2/2.5/3/4/5 inch



Spec (inch)	Wheel Material	Wheel Dia	Width	Load Height	Swivel Radius	Plate Size	Hole Spacing	Aperture	Load Capacity	Bearing
2	PU	50	24	73	---	71*51	51*35	8*10.5	80	---
2.5	PU	65	32	91	---	82.6*63.2	73*45	8.2*11.2	100	---
3	PU	75	32	102	---	82.6*63.2	73*45	8.2*11.2	120	---
4	PU	100	32	128	---	82.6*63.2	73*45	8.2*11.2	140	---
5	PU	125	32	152	---	82.6*63.2	73*45	8.2*11.2	150	---

Heavy Duty series

Double bearing PU wheel PU 4/5/6/8 inch

Brake / Universal / directional



Spec (inch)	Wheel Material	Wheel Dia	Width	Load Height	Swivel Radius	Plate Size	Hole Spacing	Aperture	Threaded Stem Slze	Load Capacity	Bearing
4	PU	100	50	143	84	113*98	84*71	11*20	---	300	6202
5	PU	125	50	164	102	113*98	84*71	11*20	---	350	6202
6	PU	150	50	190	120	113*98	84*71	11*20	---	450	6202
8	PU	200	50	240	143	113*98	84*71	11*20	---	550	6202

Double bearing PP wheel PP 4/5/6/8 inch

Brake / Universal / directional



Spec (inch)	Wheel Material	Wheel Dia	Width	Load Height	Swivel Radius	Plate Size	Hole Spacing	Aperture	Threaded Stem Slze	Load Capacity	Bearing
4	PP	100	50	143	84	113*98	84*71	11*20	---	300	6202
5	PP	125	50	164	102	113*98	84*71	11*20	---	350	6202
6	PP	150	50	190	120	113*98	84*71	11*20	---	450	6202
8	PP	200	50	240	143	113*98	84*71	11*20	---	550	6202

Heavy Duty series

Double bearing
TPR wheel

TPR
4/5/6/8 inch

Brake / Universal /
directional



Spec (inch)	Wheel Material	Wheel Dia	Width	Load Height	Swivel Radius	Plate Size	Hole Spacing	Aperture	Threaded Stem Slze	Load Capacity	Bearing
4	TPR	100	50	143	84	113*98	84*71	11*20	---	300	6202
5	TPR	125	50	164	102	113*98	84*71	11*20	---	350	6202
6	TPR	150	50	190	120	113*98	84*71	11*20	---	450	6202
8	TPR	200	50	240	143	113*98	84*71	11*20	---	550	6202

Double bearing
ER wheel

ER
4/5/6/8 inch

Brake / Universal /
directional



Spec (inch)	Wheel Material	Wheel Dia	Width	Load Height	Swivel Radius	Plate Size	Hole Spacing	Aperture	Threaded Stem Slze	Load Capacity	Bearing
4	ER	100	50	143	84	113*98	84*71	11*20	---	300	6202
5	ER	125	50	164	102	113*98	84*71	11*20	---	350	6202
6	ER	150	50	190	120	113*98	84*71	11*20	---	450	6202
8	ER	200	50	240	143	113*98	84*71	11*20	---	550	6202

RONGCHUAN

Heavy Duty series

Double bearing
ER wheel

ER
4/5/6/8 inch

Brake / Universal /
directional



Spec (inch)	Wheel Material	Wheel Dia	Width	Load Height	Swivel Radius	Plate Size	Hole Spacing	Aperture	Threaded Stem Slze	Load Capacity	Bearing
4	ER	100	50	143	84	113*98	84*71	11*20	---	300	6202
5	ER	125	50	164	102	113*98	84*71	11*20	---	350	6202
6	ER	150	50	190	120	113*98	84*71	11*20	---	450	6202
8	ER	200	50	240	143	113*98	84*71	11*20	---	550	6202

Double bearing
PVC wheel

PVC
4/5/6/8 inch

Brake / Universal /
directional

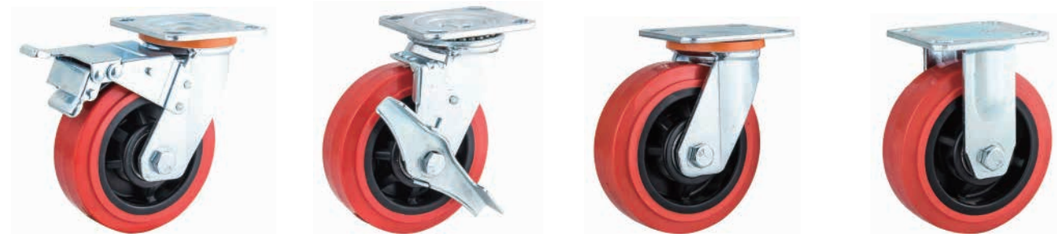

Spec (inch)	Wheel Material	Wheel Dia	Width	Load Height	Swivel Radius	Plate Size	Hole Spacing	Aperture	Threaded Stem Slze	Load Capacity	Bearing
4	PVC	100	50	143	84	113*98	84*71	11*20	---	300	6202
5	PVC	125	50	164	102	113*98	84*71	11*20	---	350	6202
6	PVC	150	50	190	120	113*98	84*71	11*20	---	450	6202
8	PVC	200	50	240	143	113*98	84*71	11*20	---	550	6202

Heavy Duty series

HH high temperature wheel — HH, 4/5/6/8 inch — Brake / Universal / directional





Spec (inch)	Wheel Material	Wheel Dia	Width	Load Height	Swivel Radius	Plate Size	Hole Spacing	Aperture	Off center distance	Load Capacity	Bearing
4	HH	100	50	143	134	115*100	76*92	---	35	250	---
5	HH	125	50	165	144	115*100	76*92	---	38	300	---
6	HH	150	50	191	144	115*100	76*92	---	47	350	---
8	HH	200	50	241	168	115*100	76*92	---	64	400	---

Spring damping wheel — PU, 6 inch — Brake / Universal / directional

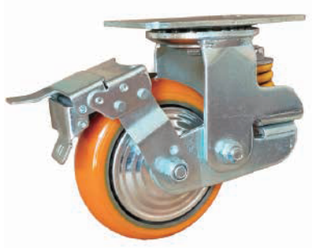



Spec (inch)	Wheel Material	Wheel Dia	Width	Load Height	Swivel Radius	Plate Size	Hole Spacing	Aperture	Threaded Stem Slze	Load Capacity	Bearing
6	PU	150	50	202	130	115*160	---	---	---	400	---

RONGCHUAN

Industrial wheel series

Industrial rubber wheel Trash wheel — NP, 6/8 inch — Brake / Universal / directional






Spec (inch)	Wheel Material	Wheel Dia	Width	Load Height	Swivel Radius	Plate Size	Hole Spacing	Aperture	Threaded Stem Slze	Load Capacity	Bearing
6	NP	160	40	200	---	107*131	78*105	11	---	180	---
8	NP	200	40	240	---	107*131	78*105	11	---	250	---

Blue elastic rubber wheel — Rubber, 3/4/5/6/8 inch — Brake / Universal / directional





Spec (inch)	Wheel Material	Wheel Dia	Width	Load Height	Swivel Radius	Plate Size	Hole Spacing	Offset	Threaded Stem Slze	Load Capacity	Bearing
3	Rubber	75	25	92	---	81*67	60*45	---	---	50	---
4	Rubber	100	30	125	---	100*80	80*60	---	---	70	---
5	Rubber	125	32	153	---	100*80	80*60	---	---	80	---
6	Rubber	160	50	195	---	134*105	105*75	---	---	120	---
8	Rubber	200	50	240	---	134*105	105*75	---	---	130	---

Industrial wheel series

White industrial wheel | PA 4/5/6/8 inch | Brake / Universal / directional





Spec (inch)	Wheel Material	Wheel Dia	Width	Load Height	Swivel Radius	Plate Size	Hole Spacing	Offset	Threaded Stem Slze	Load Capacity	Bearing
4	PA	100	50	145	---	113*100	71*84	---	---	---	---
5	PA	125	50	165	---	113*100	71*84	---	---	---	---
6	PA	150	50	192	---	113*100	71*84	---	---	---	---
8	PA	200	50	245	---	113*100	71*84	---	---	---	---

Black rubber | Rubber 3/4/5/6/8 inch | Brake / Universal / directional







Spec (inch)	Wheel Material	Wheel Dia	Width	Load Height	Swivel Radius	Plate Size	Hole Spacing	Offset	Threaded Stem Slze	Load Capacity	Bearing
3	Rubber	75	23	92	---	84*72	60*50	---	---	50	---
4	Rubber	100	30	125	---	102*84	80*60	---	---	70	---
5	Rubber	125	38	152	---	102*84	80*60	---	---	100	---
6	Rubber	160	40	188	---	135*105	105*75	---	---	150	---
8	Rubber	200	50	235	---	135*105	105*75	---	---	230	---

RONGCHUAN

Industrial wheel series

Yellow aluminum core pu industrial wheel | PU 4/5/6/8 inch | Brake / Universal / directional




Spec (inch)	Wheel Material	Wheel Dia	Width	Load Height	Swivel Radius	Plate Size	Hole Spacing	Offset	Threaded Stem Slze	Load Capacity	Bearing
4	PU	100	50	142	---	135*110	105*80	---	---	300	---
5	PU	125	50	164	---	135*110	105*80	---	---	350	---
6	PU	150	50	195	---	135*110	105*80	---	---	400	---
8	PU	200	50	240	---	135*110	105*80	---	---	500	---

Stainless steel series

stainless steel 304 PA 1.5/2 inch Brake / Universal / directional



Spec (inch)	Wheel Material	Wheel Dia	Width	Load Height	Swivel Radius	Plate Size	Hole Spacing	Aperture	Threaded Stem Slze	Load Capacity	Bearing
1.5	PA	40	20	60	67	54*44	40*30	---	M10*25	30	---
2	PA	50	22	70	67	54*44	40*30	---	M10*25	50	---

Transparent PC wheel PC 1.5/2 inch Brake / Universal / directional



Spec (inch)	Wheel Material	Wheel Dia	Width	Load Height	Swivel Radius	Plate Size	Hole Spacing	Aperture	Threaded Stem Slze	Load Capacity	Bearing
1.5	PC	40	20	60	67	54*44	40*30	---	M10*25	30	---
2	PC	50	22	70	67	54*44	40*30	---	M10*25	50	---

RONGCHUAN

Stainless steel series

Light PU wheel PU 1.5/2 inch Brake / Universal / directional



Spec (inch)	Wheel Material	Wheel Dia	Width	Load Height	Swivel Radius	Plate Size	Hole Spacing	Aperture	Threaded Stem Slze	Load Capacity	Bearing
1.5	PU	40	20	60	67	54*44	40*30	---	M10*25	30	---
2	PU	50	22	70	67	54*44	40*30	---	M10*25	50	---

Light TPR wheel TPR 1.5/2 inch Brake / Universal / directional



Spec (inch)	Wheel Material	Wheel Dia	Width	Load Height	Swivel Radius	Plate Size	Hole Spacing	Aperture	Threaded Stem Slze	Load Capacity	Bearing
1.5	TPR	40	20	60	67	54*44	40*30	---	M10*25	30	---
2	TPR	50	22	70	67	54*44	40*30	---	M10*25	50	---

Stainless steel series

Medium PA wheel — PA, 4/5/6/8 inch — Brake / Universal / directional



Spec (inch)	Wheel Material	Wheel Dia	Width	Load Height	Swivel Radius	Plate Size	Hole Spacing	Aperture	Off center distance	Load Capacity	Bearing
4	PA	100	50	143	134	115*100	76*92	---	35	250	---
5	PA	125	50	165	144	115*100	76*92	---	38	300	---
6	PA	150	50	191	144	115*100	76*92	---	47	350	---
8	PA	200	50	241	168	115*100	76*92	---	64	400	---

Medium PU wheel — PU, 4/5/6/8 inch — Brake / Universal / directional



Spec (inch)	Wheel Material	Wheel Dia	Width	Load Height	Swivel Radius	Plate Size	Hole Spacing	Aperture	Off center distance	Load Capacity	Bearing
4	PU	100	50	143	134	115*100	76*92	---	35	250	---
5	PU	125	50	165	144	115*100	76*92	---	38	300	---
6	PU	150	50	191	144	115*100	76*92	---	47	350	---
8	PU	200	50	241	168	115*100	76*92	---	64	400	---

Stainless steel series

Medium TPR wheel — TPR, 4/5/6/8 inch — Brake / Universal / directional



Spec (inch)	Wheel Material	Wheel Dia	Width	Load Height	Swivel Radius	Plate Size	Hole Spacing	Aperture	Off center distance	Load Capacity	Bearing
4	TPR	100	50	143	134	115*100	76*92	---	35	250	---
5	TPR	125	50	165	144	115*100	76*92	---	38	300	---
6	TPR	150	50	191	144	115*100	76*92	---	47	350	---
8	TPR	200	50	241	168	115*100	76*92	---	64	400	---

CC conductive wheel — CC, 4/5/6/8 inch — Brake / Universal / directional



Spec (inch)	Wheel Material	Wheel Dia	Width	Load Height	Swivel Radius	Plate Size	Hole Spacing	Aperture	Off center distance	Load Capacity	Bearing
4	CC	100	50	143	134	115*100	76*92	---	35	250	---
5	CC	125	50	165	144	115*100	76*92	---	38	300	---
6	CC	150	50	191	144	115*100	76*92	---	47	350	---
8	CC	200	50	241	168	115*100	76*92	---	64	400	---

Stainless steel series

Medium
PA wheel

PA
3/4/5 inch

Brake / Universal /
directional



Spec (inch)	Wheel Material	Wheel Dia	Width	Load Height	Swivel Radius	Plate Size	Hole Spacing	Aperture	Threaded Stem Slze	Load Capacity	Bearing
3	PA	75	32	113	106.5	95*70	73.5*48.5	---	12.5	80	---
4	PA	100	32	137	106	95*70	73.5*48.5	---	12.5	90	---
5	PA	125	32	164	109.5	95*70	73.5*48.5	---	12.5	100	---

Medium
PU wheel

PU
3/4/5 inch

Brake / Universal /
directional



Spec (inch)	Wheel Material	Wheel Dia	Width	Load Height	Swivel Radius	Plate Size	Hole Spacing	Aperture	Threaded Stem Slze	Load Capacity	Bearing
3	PU	75	32	113	106.5	95*70	73.5*48.5	---	12.5	80	---
4	PU	100	32	137	106	95*70	73.5*48.5	---	12.5	90	---
5	PU	125	32	164	109.5	95*70	73.5*48.5	---	12.5	100	---

Stainless steel series

EM
European

PA
3/4/5/6 inch

Brake / Universal /
directional



Spec (inch)	Wheel Material	Wheel Dia	Width	Load Height	Swivel Radius	Plate Size	Hole Spacing	Aperture	Threaded Stem Slze	Load Capacity	Bearing
3	PA	80	36	108	132	100*80	80*55	---	---	120	---
4	PA	100	36	125	133	100*80	80*55	---	---	150	---
5	PA	125	36	150	133	100*80	80*55	---	---	180	---
6	PA	150	36	185	133	100*80	80*55	---	---	250	

KPL impact
resistance

PA
4/5/6/8 inch

Brake / Universal /
directional



Spec (inch)	Wheel Material	Wheel Dia	Width	Load Height	Swivel Radius	Plate Size	Hole Spacing	Aperture	Threaded Stem Slze	Load Capacity	Bearing
4*2″	PA	100	50	144	132	115.5*100	92*76	---	45	450	---
5*2″	PA	125	50	165	143	115.5*100	92*76	---	45	500	---
6*2″	PA	150	50	191	145	115.5*100	92*76	---	45	650	---
8*2″	PA	200	50	241	171	115.5*100	92*76	---	45	800	---

Stainless steel series

LX
super-heavy

MC
6/8/10/12 inch

Brake / Universal /
directional




Spec (inch)	Wheel Material	Wheel Dia	Width	Load Height	Swivel Radius	Plate Size	Hole Spacing	Aperture	Threaded Stem Slze	Load Capacity	Bearing
6*3″	MC	150	76	191	115	184*133	155*86	---	---	2000	---
8*3″	MC	200	76	257	161	184*133	155*86	---	---	2500	---
10*3″	MC	250	76	292	184	184*133	155*86	---	---	3000	---
12*3″	MC	300	76	342.5	223	184*133	155*86	---	---	3500	

L Heavy

PA
4/5/6/8 inch

Brake / Universal /
directional







Spec (inch)	Wheel Material	Wheel Dia	Width	Load Height	Swivel Radius	Plate Size	Hole Spacing	Aperture	Threaded Stem Slze	Load Capacity	Bearing
4*2″	PA	100	50	144	27	115*100	92*76	---	---	250	---
5*2″	PA	125	50	165	40	115*100	92*76	---	---	300	---
6*2″	PA	150	50	191	49	115*100	92*76	---	---	350	---
8*2″	PA	200	50	241	63	115*100	92*76	---	---	400	---

RONGCHUAN

Stainless steel series

MC
casters

PA
3/4/5 inch

Brake / Universal /
directional







Spec (inch)	Wheel Material	Wheel Dia	Width	Load Height	Swivel Radius	Plate Size	Hole Spacing	Aperture	Threaded Stem Slze	Load Capacity	Bearing
3	PA	75	32	105	108	95*64	74*45	---	M12*30	80	---
4	PA	100	32	130	108	95*64	74*45	---	M12*30	110	---
5	PA	125	32	155	108	95*64	74*45	---	M12*30	130	---

ML medium
heavy duty

PA
3/4/5/6 inch

Brake / Universal /
directional






Spec (inch)	Wheel Material	Wheel Dia	Width	Load Height	Swivel Radius	Plate Size	Hole Spacing	Aperture	Threaded Stem Slze	Load Capacity	Bearing
3*2″	PA	75	42	105.5	112	97*85	68*58	---	---	180	---
4*2″	PA	100	42	135.8	121	97*85	68*58	---	---	220	---
5*2″	PA	125	42	158.5	130	97*85	68*58	---	---	250	---
6*2″	PA	150	42	191	130	97*85	68*58	---	---	280	---

Stainless steel series

Z-SS stainless steel damping TPR 3/4/5 inch Brake / Universal / directional





Spec (inch)	Wheel Material	Wheel Dia	Width	Load Height	Swivel Radius	Plate Size	Hole Spacing	Offset	Threaded Stem Slze	Load Capacity	Bearing
3	TPR	75	32	113.5	152.5	95*70	75*52	80	---	70	---
4	TPR	100	32	138	165.5	95*70	75*52	83	---	100	---
5	TPR	125	32	165.3	175	95*70	75*52	81	---	120	---

304 stainless steel PU wheel PU 3/4/5 inch Brake / Universal / directional



Spec (inch)	Wheel Material	Wheel Dia	Width	Load Height	Swivel Radius	Plate Size	Hole Spacing	Aperture	Threaded Stem Slze	Load Capacity	Bearing
3	PU	75	32	106	---	95*67	76*47	8.5	---	---	---
4	PU	100	32	130	---	95*67	76*47	8.5	---	---	---
5	PU	125	32	155	---	95*67	76*47	8.5	---	---	---

Stainless steel series

304 stainless steel TPR wheel TPR 3/4/5 inch Brake / Universal / directional







Spec (inch)	Wheel Material	Wheel Dia	Width	Load Height	Swivel Radius	Plate Size	Hole Spacing	Aperture	Threaded Stem Slze	Load Capacity	Bearing
3	TPR	75	32	102	---	92.6*63.2	73*45	8.2*11.2	---	120	---
4	TPR	100	32	128	---	92.6*63.2	73*45	8.2*11.2	---	140	---
5	TPR	125	32	152	---	92.6*63.2	73*45	8.2*11.2	---	150	---

304 stainless steel wheel SUS304 3/4/5 inch Brake / Universal / directional



Spec (inch)	Wheel Material	Wheel Dia	Width	Load Height	Swivel Radius	Plate Size	Hole Spacing	Aperture	Threaded Stem Slze	Load Capacity	Bearing
3	SUS304	75	32	113	---	95*70	73.5*48.5	---	---	80	---
4	SUS304	100	32	137	---	95*70	73.5*48.5	---	---	110	---
5	SUS304	125	32	164	---	95*70	73.5*48.5	---	---	130	---

Medical wheel series

Medical double wheel caster PU 3/4/5 inch Brake / Universal / directional



Spec (inch)	Wheel Material	Wheel Dia	Width	Load Height	Swivel Radius	Plate Size	Hole Spacing	Aperture	Threaded Stem Slze	Load Capacity	Bearing
3	PU	75	56	102/94	---	76*61	60*45	8.5	M12*25	60	---
4	PU	100	56	125/122	---	90*75	70*55	8.5	M12*25	100	---
5	PU	125	80	155/145	---	90*75	70*55	8.5	M16*25	130	---

Medical mute bread wheel TPR 3/4/5 inch Brake / Universal / directional



Spec (inch)	Wheel Material	Wheel Dia	Width	Load Height	Swivel Radius	Plate Size	Hole Spacing	Aperture	Threaded Stem Slze	Load Capacity	Bearing
3	TPR	75	25	100	---	95*63	75*45	8.5	M12*30	80	---
4	TPR	100	32	132	---	95*63	75*45	8.5	M12*30	100	---
5	TPR	125	32	158	---	95*63	75*45	8.5	M16*30	120	---

RONGCHUAN

Medical wheel series

Medical single wheel caster TPR 4/5 inch Brake / Universal / directional



Spec (inch)	Wheel Material	Wheel Dia	Width	Load Height	Swivel Radius	Plate Size	Hole Spacing	Aperture	Threaded Stem Slze	Load Capacity	Bearing
4	TPR	100	32	138	---	93*64	74.5*4.5	8.5	M12*25	85	---
5	TPR	125	32	165	---	93*64	74.5*4.5	8.5	M16*30	105	---

Medical single wheel caster TPR 4/5 inch Brake / Universal / directional



Spec (inch)	Wheel Material	Wheel Dia	Width	Load Height	Swivel Radius	Plate Size	Hole Spacing	Aperture	Threaded Stem Slze	Load Capacity	Bearing
4	TPR	100	32	138	---	93*64	74.5*4.5	8.5	M12*25	85	---
5	TPR	125	32	165	---	93*64	74.5*4.5	8.5	M16*30	105	---

FOOT MASTER

GD-60F MC

Four rounds load **500**KG




Model	Wheel Material	load wide	Load Height	Swivel Radius	Plate Size	Hole Spacing	Aperture	Threaded Stem Slze	Load Capacity	Bearing
GD-60F	MC	101	82+10	63	73*73	58*58	7	---	250	---

GD-60FT MC

Four rounds load **500**KG




Model	Wheel Material	load wide	Load Height	Swivel Radius	Plate Size	Hole Spacing	Aperture	Threaded Stem Slze	Load Capacity	Bearing
GD-60FT	MC	101	82+10	63	73*73	58*58	7	---	250	---

GD-60FS MC

Four rounds load **500**KG




Model	Wheel Material	load wide	Load Height	Swivel Radius	Plate Size	Hole Spacing	Aperture	Threaded Stem Slze	Load Capacity	Bearing
GD-60FS	MC	101	82+10	61	---	---	---	M12*15	250	---

FOOT MASTER

GD-60S MC

Four rounds load **500**KG




Model	Wheel Material	load wide	Load Height	Swivel Radius	Plate Size	Hole Spacing	Aperture	Threaded Stem Slze	Load Capacity	Bearing
GD-60S	MC	101	82+10	61	---	---	---	M12*15	250	---

GD-80F MC

Four rounds load **1000**KG




Model	Wheel Material	load wide	Load Height	Swivel Radius	Plate Size	Hole Spacing	Aperture	Threaded Stem Slze	Load Capacity	Bearing
GD-80F	MC	125	102+15	77	92*92	70*70	9	---	500	---

GD-80S MC

Four rounds load **1000**KG




Model	Wheel Material	load wide	Load Height	Swivel Radius	Plate Size	Hole Spacing	Aperture	Threaded Stem Slze	Load Capacity	Bearing
GD-80S	MC	125	102+15	77	---	---	---	M12*15	500	---

FOOT MASTER

GD-100F MC

Four rounds load **1500**KG




Model	Wheel Material	load wide	Load Height	Swivel Radius	Plate Size	Hole Spacing	Aperture	Threaded Stem Slze	Load Capacity	Bearing
GD-100F	MC	142	120+12	90	92*92	70*70	9	---	750	---

GD-100S MC

Four rounds load **1500**KG




Model	Wheel Material	load wide	Load Height	Swivel Radius	Plate Size	Hole Spacing	Aperture	Threaded Stem Slze	Load Capacity	Bearing
GD-100S	MC	124	120+12	90	---	---	---	M16*20	750	---

GD-120F MC

Four rounds load **2000**KG




Model	Wheel Material	load wide	Load Height	Swivel Radius	Plate Size	Hole Spacing	Aperture	Threaded Stem Slze	Load Capacity	Bearing
GD-120F	MC	141	120+12	89	95*95	70*70	11	---	1000	---

FOOT MASTER

GD-40F MC

Four rounds load **100**KG




Model	Wheel Material	load wide	Load Height	Swivel Radius	Plate Size	Hole Spacing	Aperture	Threaded Stem Slze	Load Capacity	Bearing
GD-40F	MC	84	71+10	51	55*55	42*42	6.5	---	50	---

GD-40FD MC

Four rounds load **100**KG




Model	Wheel Material	load wide	Load Height	Swivel Radius	Plate Size	Hole Spacing	Aperture	Threaded Stem Slze	Load Capacity	Bearing
GD-40FD	MC	84	71+10	51	63*63	49*49	6.5	---	50	---

GD-40S MC

Four rounds load **100**KG




Model	Wheel Material	load wide	Load Height	Swivel Radius	Plate Size	Hole Spacing	Aperture	Threaded Stem Slze	Load Capacity	Bearing
GD-40S	MC	84	71+10	51	---	---	---	M8*10	50	---

FOOT MASTER

GD-120S MC

Four rounds load **2000**KG




Model	Wheel Material	load wide	Load Height	Swivel Radius	Plate Size	Hole Spacing	Aperture	Threaded Stem Slze	Load Capacity	Bearing
GD-120S	MC	141	120+12	89	---	---	---	M16*20	1000	---

GD-150F MC

Four rounds load **3000**KG




Model	Wheel Material	load wide	Load Height	Swivel Radius	Plate Size	Hole Spacing	Aperture	Threaded Stem Slze	Load Capacity	Bearing
GD-150F	MC	178	132+15	171	100*100	70*70	13	---	1500	---

Low center series

Biaxial polyamide wheel NYLON 3 inch — Brake / Universal / directional





Spec (inch)	Wheel Material	Wheel Dia	Width	Load Height	Swivel Radius	Plate Size	Hole Spacing	Aperture	Off center distance	Load Capacity	Bearing
3	Nylon	75	48	105	35	109*90	85*60	8.7*5.7	---	500	6202

Biaxial polyamide wheel NYLON 3 inch — Brake / Universal / directional





Spec (inch)	Wheel Material	Wheel Dia	Width	Load Height	Swivel Radius	Plate Size	Hole Spacing	Aperture	Off center distance	Load Capacity	Bearing
3	Nylon	75	48	105	35	109*90	85*60	8.7*5.7	---	500	6202

Low center of gravity PU wheel PU 3 inch — Brake / Universal / directional





Spec (inch)	Wheel Material	Wheel Dia	Width	Load Height	Swivel Radius	Plate Size	Hole Spacing	Aperture	Off center distance	Load Capacity	Bearing
1.25	PU	28	24	47	---	44*44	32*32	---	---	500	---

Low center series

American low center of gravity wheel PA 2.5/3 inch Brake / Universal / directional



Spec (inch)	Wheel Material	Wheel Dia	Width	Load Height	Swivel Radius	Plate Size	Hole Spacing	Offset	Threaded Stem Slze	Load Capacity	Bearing
2.5	PA	65	50	96	---	100*82	73*53	---	M14	---	---
3	PA	75	50	90	---	100*82	72*53	---	M14	---	---

Japanese low center of gravity wheel PA 2/2.5/3 inch Brake / Universal / directional



Spec (inch)	Wheel Material	Wheel Dia	Width	Load Height	Swivel Radius	Plate Size	Hole Spacing	Offset	Threaded Stem Slze	Load Capacity	Bearing
2	PA	50	50	80	---	85*85	63*63	---	M12	---	---
2.5	PA	65	50	110	---	100*100	77*77	---	M16	---	---
3	PA	75	50	115	---	100*100	80*80	---	M16	---	---

Super heavy series

Super heavy duty PU wheel PU 6/8/10/12 inch Brake / Universal / directional



Spec (inch)	Wheel Material	Wheel Dia	Width	Load Height	Swivel Radius	Plate Size	Hole Spacing	Aperture	Off center distance	Load Capacity	Bearing
6	PU	150	70	210	120	185*140	145*95	---	---	1000	---
8	PU	200	70	260	70	185*140	145*95	---	---	2000	---
10	PU	250	70	300	---	185*140	145*92	---	---	2000	---
12	PU	300	70	360	250	185*140	145*95	---	---	2000	---

Super heavy duty PU wheel All iron 6/8/10/12 inch Brake / Universal / directional



Spec (inch)	Wheel Material	Wheel Dia	Width	Load Height	Swivel Radius	Plate Size	Hole Spacing	Aperture	Off center distance	Load Capacity	Bearing
6	PU	150	70	210	120	185*140	145*95	---	---	1000	---
8	PU	200	70	260	160	185*140	145*95	---	---	2000	---
10	PU	250	70	300	200	185*140	145*92	---	---	2000	---
12	PU	300	70	360	250	185*140	145*95	---	---	2000	---

Super heavy series

Super heavy duty steel wheel steel 6/8/10 inch Brake / Universal / directional





Spec (inch)	Wheel Material	Wheel Dia	Width	Load Height	Swivel Radius	Plate Size	Hole Spacing	Aperture	Off center distance	Load Capacity	Bearing
6	steel	150	70	210	120	185*140	145*95	---	---	2000	---
8	steel	200	70	260	70	185*140	145*95	---	---	2500	---
10	steel	250	70	300	---	185*140	145*92	---	---	2500	---

Staging wheel

staging wheel PU 4/5/6/8 inch Brake / Universal / directional






Spec (inch)	Wheel Material	Wheel Dia	Width	Load Height	Swivel Radius	Plate Size	Hole Spacing	Offset	Threaded Stem Slze	Load Capacity	Bearing
4	PU	100	50	---	---	---	---	---	54	200	---
5	PU	125	50	---	---	---	---	---	35	220	---
6	PU	150	50	---	---	---	---	---	54	250	---
8	PU	200	50	---	---	---	---	---	35	280	---

Medium and heavy series

Oggs medium and heavy PU 3/4/5 inch Brake / Universal / directional



Spec (inch)	Wheel Material	Wheel Dia	Width	Load Height	Swivel Radius	Plate Size	Hole Spacing	Aperture	Threaded Stem Slze	Load Capacity	Bearing
3	PU	75	38	113	---	100*80	76*56	---	32	100	---
4	PU	100	38	138	---	100*80	76*56	---	35	130	---
5	PU	125	38	163	---	100*80	76*56	---	38	150	---

Oggs medium and heavy PU 3/4/5 inch Brake / Universal / directional



Spec (inch)	Wheel Material	Wheel Dia	Width	Load Height	Swivel Radius	Plate Size	Hole Spacing	Aperture	Threaded Stem Slze	Load Capacity	Bearing
3	PU	100	40	140	---	112*100	85*70	---	45	130	---
4	PU	125	40	165	---	112*100	85*70	---	45	150	---
5	PU	150	40	190	---	112*100	85*70	---	45	180	---

Adjustable series

Medium regulating wheel — PU, 1.5/2/2.5/3/4 inch — Brake / Universal / directional





Spec (inch)	Wheel Material	Wheel Dia	Width	Load Height	Swivel Radius	Plate Size	Hole Spacing	Offset	Threaded Stem Slze	Load Capacity	Bearing
1.5	PU	38	23	59	60	50*50	35*35	---	---	100	---
2	PU	50	25	75	72	65*65	45*45	---	---	150	---
2.5	PU	65	32	93	95	95*64	75*46	---	---	200	---
3	PU	75	32	103	100	95*64	75*46	---	---	300	---
4	PU	100	32	125	120	95*64	75*46	---	---	500	---

European treasure wheel

White industrial wheel — TPR, 3/4/5/6 inch — Brake / Universal / directional









Spec (inch)	Wheel Material	Wheel Dia	Width	Load Height	Swivel Radius	Plate Size	Hole Spacing	Offset	Threaded Stem Slze	Load Capacity	Bearing
3	TPR	75	25	112	---	77*68	43*43	---	M12	80	---
4	TPR	100	32	135	---	77*68	73*45	---	M12	100	---
5	TPR	125	32	160	---	77*68	73*45	---	M12	120	---
6	TPR	150	32	185	---	77*68	60*49	---	M12	150	---

RONGCHUAN

Furniture wheel series

chair twin-wheel — PP/PVC, 2 inch — Brake / Universal / directional









Spec (inch)	Wheel Material	Wheel Dia	Width	Load Height	Swivel Radius	Plate Size	Hole Spacing	Offset	Threaded Stem Slze	Load Capacity	Bearing
2	PP/PVC	50	12	69	---	38*38	25*25	---	11	---	---

chair twin-wheel — PVC/PU, 2/2.5 inch — Brake / Universal / directional



Spec (inch)	Wheel Material	Wheel Dia	Width	Load Height	Swivel Radius	Plate Size	Hole Spacing	Offset	Threaded Stem Slze	Load Capacity	Bearing
2	PVC/PU	50	---	57	---	---	---	---	M10	---	---
2.5	PVC/PU	60	---	68	---	---	---	---	M10	---	---

chair twin-wheel — PP/PA, 1/1.5/2 inch — Brake / Universal / directional



Spec (inch)	Wheel Material	Wheel Dia	Width	Load Height	Swivel Radius	Plate Size	Hole Spacing	Aperture	Threaded Stem Slze	Load Capacity	Bearing
1	PP/PA	30	---	41	---	19*19	30*30	---	12	---	---
1.5	PP/PA	40	---	55	---	23*23	34*34	---	12	---	---
2	PP/PA	50	---	62	---	23*23	35*35	---	12	---	---

Foot cup series



304 stainless steel

40*12*50	60*12*120	80*16*120	Diplopore100*16*150
40*12*80	60*12*150	80*16*150	Diplopore100*20*100
50*12*50	60*16*100	80*20*100	Diplopore100*20*120
50*12*80	60*16*120	80*20*120	Diplopore100*20*150
50*12*100	60*16*150	80*20*200	Diplopore100*24*100
60*12*50	60*20*100	80*24*100	Diplopore100*24*150
60*12*80	80*12*100	Diplopore100*16*100	Diplopore100*24*200
60*12*100	80*16*100	Diplopore100*16*120	



K-type

60*m8*60	60*m14*150	70*16*150	80*16*120
60*m10*60	60*m16*100	70*20*100	8016*150
60*m10*80	60*m16*150	70*20*150	80*20*100
60*m10*100	70*12*100	80*12*100	80*20*150
60*m12*60	70*14*100	80*12*120	100*16*100
60*m12*80	70*16*100	80*12*150	100+20*150
60*m12*120	70*16*120	80*m14*150	100*24*100
60*m14*100		80*16*100	100*24*150

RONGCHUAN

Foot cup series



Shock-absorbing foot

100*M12*95
100*M16*95
100*M20*125
150*M16*95
150*M18*120
150*M20*125
200*M18*120
200*M20*120



Black nylon universal

40*M8*50	50*M12*80	80*M16*150
50*M12*50	80*M12*100	100*M16*100
60*M12*100	80*M20*150	100*M20*150
80*M16*100	100*M20*100	
80*M20*100	80*M12*80	
100*M16*150	50*M10*50	
100*M24*150	60*M12*80	
50*M8*50	60*M16*100	

Foot cup series



Yellow rubber
steel universal joint

40*8*50	50*8*100	60*12*80	80*12*100
40*8*80	50*10*50	60*12*100	80*120*150
40*8*100	50*10*80	60*12*120	80*16*80
40*10*50	50*10*100	60*12*150	80*16*100
40*10*80	50*12*50	60*16*80	80*16*120
40*10*100	50*12*80	60*16*100	80*16*150
50*8*50	50*12*100	60*16*120	80*20*100
50*8*80	60*12*50	60*16*150	80*20*120



Yellow rubber
black rubber steel

Base specification

40/50/60/70/80/90/100/120/150mm

Screw diameter

8/10/12/14/16/18/20/22/24/30mm

Screw length

60/80/100/120/150/200mm

RONGCHUAN

Foot cup series



stainless
steel

40*M8*60	43*M12*100	65*M12*60	65*M16*100
43*M8*80	54*M10*60	65*M12*80	65*M16*120
43*M8*100	54*M10*80	65*M12*100	65*M16*150
43*M10*60	51*M12*60	65*M12*120	85*M16*100
43*M10*80	51*M12*80	65*M12*150	85*M16*120
43*M10*100	54*M12*100	65*M14*100	85*M16*150
43*M12*60	54*M12*120	65*M14*120	85*M20*100
43*M12*80	54*M12*150	65*M14*150	85*M20*120



Black nylon
orientation

40*M8*60	80*M12*100	100*M20*120
40*M10*60	80*M14*120	100*M20*150
50*M10*60	80*M16*120	
50*M12*80	80*M18*120	
60*M12*80	80*M20*150	
60*M12*100	100*M16*100	
660*M14*100	100*M16*150	
60*M16*100	100*M18*120	

Single wheel series

Forklift wheel		
Light-duty		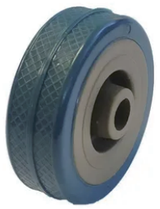
		
medium-sized		

Optional styles and sizes

Single wheel series

Medium-sized		
		
Heavy-sized		
		



Model NO.	Capacity	Baseboard		Handrail height	Ground clearance
		Long	Wide		
large size	150KG	60cm	40cm	42-95cm	12.5cm
trumpet		69cm	50cm	42-95cm	15cm



Material quality
Stainless steel

Measurement
500*750 / 600*900 / 600*1000 / 650*1200mm



Material quality
202 Stainless steel

Measurement
500*750 / 600*900 / 600*1000 / 650*1200mm



Material quality
304 Stainless steel

Measurement
500*750 / 600*900 / 600*1000 / 650*1200mm

Trolley series



Model NO.	Capacity	Deck spec		Handle Bar		Caster Spec	
		Material quality	Weight	Caliber	Thickness	Specifications	Material quality
HL-L1-150	150KG	PP	2.5KG	Φ28mm	1/2mm	100*38mm	PP+PVC
HL-L1-300	300KG	PP	4.2KG	Φ28mm	1/2mm	125*38mm	PP+PVC



Model NO.	Capacity	Baseboard		Handrail height	Ground clearance
		Long	Wide		
HL-L1-150	150KG	95cm	55cm	70cm	22cm